

Ref: HK BELICH TOURIST APARTMENTS BELICH APARTMENTS

ALCÁZARES (LOS)

DESCRIPTION

ONLY 1 LEFT!! Discover these modern tourist apartments located in the heart of Los Alcázares, just steps from the Mar Menor. Fully finished and ready to rent, each apartment comes with a valid tourist license and is designed for maximum comfort. Apartment Features: Fully furnished with appliances included Bed linen, curtains, and kitchenware provided Air conditioning with ducts installed Underfloor heating in the bathrooms High-quality PVC exterior carpentry Accessibility:Apartment 2ºA is fully adapted for guests with reduced mobility. About Los Alcázares:This charming coastal town in the Region of Murcia perfectly combines the relaxed atmosphere of a seaside village with a wide range of leisure and dining options. With fine sandy beaches, scenic promenades, and direct access to the Mar Menor, it’s an ideal destination for tourists seeking sun, sea, and fun. The town also offers marinas, cycling routes, and a lively cultural scene year-round. These apartments offer the perfect combination of prime location, comfort, and style, making them an excellent investment for holiday rentals in one of the most sought-after destinations on the Costa Cálida.

General

Type of Property: **Apartment** m2: **106**
m2 plot: **0** Distance from the beach: **10km**
Year of construction: **2026** Type of pool: **Community**
Views: **Pool view**

Characteristics

Number of rooms: **3** Toilets: **0** Bathrooms with bathtub: **0**
Bathrooms with shower: **2** Double beds: **3** Single beds: **0**
Bunk beds: **0** Cribs: **0** Sofa beds: **0**
Type of kitchen: **American kitchen**

Other Features

Terrace Lift Parking

Equipment

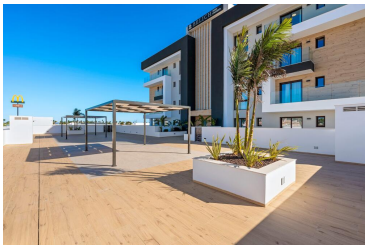
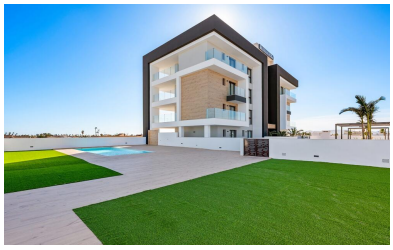
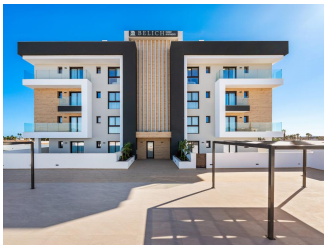



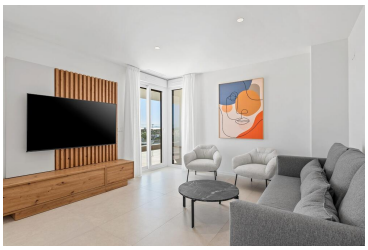


Season	Price	Minimum stay